Dream Catcher II - The Ship

The Dream Catcher II liveaboard, built in 2008, has everything: a great atmosphere, lots of space and outstanding scuba diving. While being primarily a scuba diving safari ship, Dream Catcher II is also a specialty for fishing fans, since it also has an oceangoing speed boat that boasts all the latest fishing equipment, which can be rented on request at an additional cost. Dream Catcher II liveaboard is available for single and group bookings. Dream Catcher II offers a great combination of luxurious accommodation and modern facilities that will make your scuba diving holiday in the Maldives a most memorable occasion. Dream Catcher II is the ultimate dream safari that will ensure you travel in comfort and ease to your many destinations throughout this marvellous country. The boat offers seven luxury suites, normal capacity is 14 guests, maximum capacity is 17 guests-when in triple accommodation.

Technical Details
Construction Year: 2008
Length: 102 feet
Width: 31 feet
Cruising Speed: 13 knots
Nautical Equipment: CB and VHF radio set, GPS, Mobile, Fish Finders, Depth Finders, Radar
Water Supply: 2 on board desalination plants
Power: 230V / 50Hz supplied by 2 diesel generators
Dinghy: speed boat
Extra Diving boat (Dhoni): 60 ft. dive dhoni with air compressor, fully equipped for scuba diving

Language spoken on Board:
English

Features:
Recliners
Onboard bar

Emergency Equipment:
First aid box, medical oxygen, fire extinguishers, life vests

Additional Information:

Charging station is provided on the main deck, 220volts / 24h
Adapters are available
Power sockets in all rooms
Saloon/bar
Library and Internet access in the saloon
TV, DVD, Wii Box, HiFi in the saloon
Fully equipped bar on the bridge (with full sea view)
International Direct Dial Phone/Fax/Email
Decks
Sun recliners, mattresses, decks are partly roofed
Open air & closed restaurant
Shower on the diving platform

© 2010 Maldives Scuba Diving, Pvt. Ltd, Maldives. All Rights Reserved.
website: www.maldivesdivetravel.com | email: info@maldivesdivetravel.com

Dream Catcher II - Rooms

Seven luxurious suites are available, all equipped with TV, DVD and audio systems. All suites have a safe, air-conditioning, sea-facing windows and en-suite shower and WC. The suites are cleaned daily and towels and bathrobes are available.

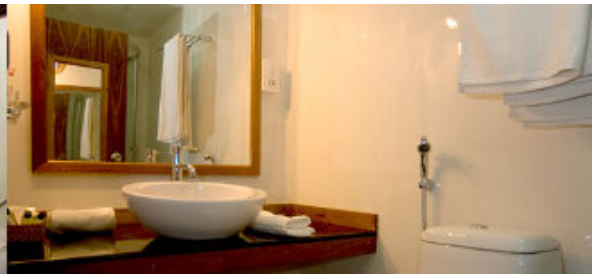

Rooms:
Number of Suites: 7
> Air Conditioning: Yes
Exterior Windows: Yes
En-Suite: Yes
Hot Water Shower: Yes
Power supply: Yes
Room Service: Yes
Towel Service: Yes

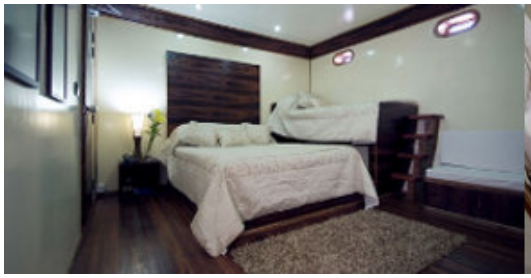

Additional Information:
The following cabin types are available:

One Mega Suite with a double and a single bed
Two Panorama Suites on the main deck with one double bed each
Two Luxury Suites with a double bed and a single bed
Two Luxury Suites with two single beds each

All suites offer en-suite bathrooms with shower cabin and hot & cold water
Individually adjustable air-conditioning
International direct outward dialling telephone
Electronic safe

© 2010 Maldives Scuba Diving, Pvt. Ltd, Maldives. All Rights Reserved.
website: www.maldivesdivetravel.com | email: info@maldivesdivetravel.com

Dream Catcher II - Diving

It is our goal to show you the best, most beautiful dive sites in the Maldives. To do that, we need to take seasonal conditions, available time and weather forecasts into account. Please trust our experienced crew to choose the best possible route and to ensure maximum safety at all times. To offer fixed routes would be to ignore the insider knowledge and expertise of our crews. At the beginning of every safari a rough route will be announced, followed by daily, more detailed briefings about the next day?s route. Before every dive you will be thoroughly briefed and shown a map of the dive spot.

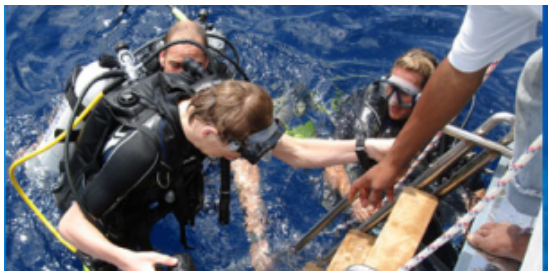
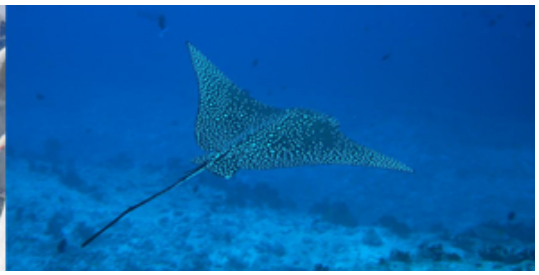

Diving:
Guided Dives: Yes
PADI Instructor: Yes
PADI Courses: No
Dives per Day: 2-3
Enos System: No
Dive Dhoni: Yes
Equipment Rental: Yes

Important Information for diving guests:

- Please remember to bring your logbook and diving certificate.
- A medical diving fitness check is recommended, but not compulsory.
- The first dive is always a so-called check-dive, which is compulsory for all divers.
- Dives are guided by an experienced PADI instructor and a dive master.
- Experienced divers can dive independently after the check dive.
- Diving equipment is kept on the accompanying dive vessel (Dhoni)
- Oxygen, a DAN emergency case and a mobile phone are available on the Dhoni in case of emergency.
- Compressors are stored on the Dhoni, meaning that there is no noise pollution for guests on the liveaboard while bottles are re-filled between dives.
- All divers must adhere to the Maldivian diving regulations: no decompression dives, always stay with your dive buddy, never dive deeper than 30m if you are a PADI Advanced Open Water Diver (or equivalent) and never dive deeper than 18m if you are a PADI Open Water Diver (or equivalent).
- The last dive will be offered 24hrs before the end of the cruise.
- The use of a diving computer is compulsory.
- English is the official language on board.
- During a 7-night cruise there are 17 dives, during a 14-night cruise there are 35 dives

Route:

© 2010 Maldives Scuba Diving, Pvt. Ltd, Maldives. All Rights Reserved.
website: www.maldivesdivetravel.com | email: info@maldivesdivetravel.com

It is our aim to show you the most beautiful dive spots in the Maldives. In order to do this, it is necessary to adapt our routes according to the season, available time and current weather reports. That is why our ships do not follow fixed routes, but rather tailor each safari route to make the best possible dive trip. Please trust our experienced crews to choose the right route; every ship's crew has years of experience in diving in the Maldives and they know how to make the most out of each cruise. At the start of each safari, a rough route will be confirmed, followed by daily briefings on what specific dive sites will be visited. Before each dive, you will be thoroughly briefed and shown a map of the dive site.

Required dive certification:

The minimum requirement is a PADI Open Water Diver certificate or equivalent, which will allow you to dive to a maximum of 18m. This is the depth when a lot of the best dive sites begin to be really interesting, which is why we encourage our guests to obtain a PADI Advanced Open Water Diver certificate or equivalent before the cruise. This will allow you to dive to a maximum of 30m and fully explore the Maldives' best dive spots.

Equipment Rental Prices (subject to change without further notice, payable on board only):

- BCD & regulator: $20/day
- ABC kit (mask, fins and snorkel): $12/day
- Diving computer: $10/day
- Underwater torch: $8/dive
- Complete gear set (ABC kit, Computer, BCD & Regulator, Wetsuit): $300/week

© 2010 Maldives Scuba Diving, Pvt. Ltd, Maldives. All Rights Reserved.
website: www.maldivesdivetravel.com | email: info@maldivesdivetravel.com

Dream Catcher II - Service

Comfort and service make this liveaboard attractive. The beautiful dive sites of the Maldives, the experienced crew, the air-conditioned, spacious suites and fabulous catering combine to make your diving holiday on Dream Catcher II a memorable experience.

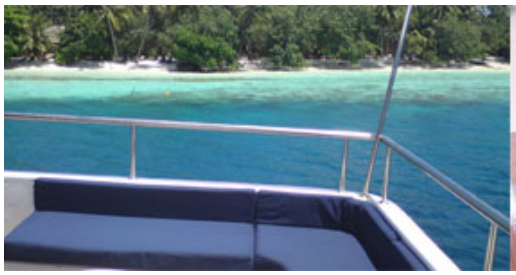

Service:
TV / DVD / HiFi in Salon: Yes
Fishing Gear: Yes
Island Visits: Yes
Beach Barbeque: Yes
Male Visit: Yes
Internet: Yes
Onboard payment options:

Included in price:

- South/North Male' Atoll, Vaavu Atoll or South/North Ari Atoll
- Accommodation in twin or double suite
- Meals, snacks, Tea & coffee, bottled drinking water
- 2-3 dives per day and one night dive per week
- Services of a PADI qualified and highly experienced English speaking dive instructor
- Pick-up & Drop-off at Male' International Airport to connect with international flights
- BBQ meals and snorkel trips to selected reefs (subject to weather/sea conditions)
- On the last day of the safari the boat will sail back to Male' and a sightseeing excursion will take place from 4:00pm to 6:00pm on the Capital Island.
- Airport meeting and handling services

Not included in price:

- Air fares
- Airport departure taxes
- Dive/Snorkel equipment rental
- Beverages, except those mentioned above
- Personal Laundry
-

© 2010 Maldives Scuba Diving, Pvt. Ltd, Maldives. All Rights Reserved.
website: www.maldivesdivetravel.com | email: info@maldivesdivetravel.com

Dive & Travel Insurance

- Transfer supplements for arrivals/departures on days other than scheduled boat arrival/departure

Cruise start and end is in Male, the capital of Maldives:
check in time: earliest 1300 HRS (or according to your flight schedule in case arriving later) - meeting point is Male airport exit of arrival hall.
check out time: latest 1200 HRS AM (or according to your flight schedule in case departing earlier) - transfer back to Male airport
The transfer boat/airport takes approx. 10-15 minutes

Minimum passengers:
Minimum number of passengers to operate Dream Catcher II is 12 people.

© 2010 Maldives Scuba Diving, Pvt. Ltd, Maldives. All Rights Reserved.
website: www.maldivesdivetravel.com | email: info@maldivesdivetravel.com

Dream Catcher II - Food

The chefs on Dream Catcher II are committed to fulfilling your every wish. All catering is of the highest quality and included in the package price. Apart from the main meals this also includes afternoon snacks such as cakes, cookies and sandwiches. Tea, coffee and water are available at all times.

Food:
Full Board

Additional information:
The ship's owner, a natural-born host, says: 'I want our guests to feel right at home on my ship. We will try our best to provide them with everything they need to really relax - whatever and whenever that may be.'

The well-stocked and elegant bar on the upper deck offers a wide range of alcoholic and non-alcoholic drinks and there is an experienced bartender to look after you. Drinks at the bar are not included in the package price.

© 2010 Maldives Scuba Diving, Pvt. Ltd, Maldives. All Rights Reserved.
website: www.maldivesdivetravel.com | email: info@maldivesdivetravel.com

Maldives Scuba Diving, Pvt. Ltd
Re. C-204/2003
Lux Lodge, Orchid Magu,
Male, Republic of Maldives
Phone:
AUSTRIA: +43 3385 21522
USA: +1 315 805 5535
GERMANY: +49 30 8939 1967
UK: +44 20 3239 1586
Fax: +44 203 004 1592

All international phone numbers route your call to our office in Austria.
We are happy to answer your questions!
We speak English and German.

Barbara

Gundi

© 2010 Maldives Scuba Diving, Pvt. Ltd, Maldives. All Rights Reserved.
website: www.maldivesdivetravel.com | email: info@maldivesdivetravel.com

Available Cruises

Available cruise dates and prices as per day of printing this brochure: May 25, 2013, 7:08 am

Date	Nights	Free beds	Rate p.n.	Total p.p.
So, Jun 16, 2013 - So, Jun 23, 2013	7	8	156 USD	1092 USD
So, Jul 07, 2013 - So, Jul 14, 2013	7	14	156 USD	1092 USD
So, Jul 14, 2013 - So, Jul 21, 2013	7	14	156 USD	1092 USD
So, Jul 21, 2013 - So, Jul 28, 2013	7	2	156 USD	1092 USD
So, Aug 04, 2013 - So, Aug 11, 2013	7	14	234 USD	1638 USD
So, Aug 11, 2013 - So, Aug 18, 2013	7	14	234 USD	1638 USD
So, Aug 18, 2013 - So, Aug 25, 2013	7	14	234 USD	1638 USD
So, Aug 25, 2013 - So, Sep 01, 2013	7	14	234 USD	1638 USD
So, Sep 01, 2013 - So, Sep 08, 2013	7	14	222 USD	1554 USD
So, Sep 08, 2013 - So, Sep 15, 2013	7	14	222 USD	1554 USD
So, Sep 15, 2013 - So, Sep 22, 2013	7	14	222 USD	1554 USD
So, Sep 22, 2013 - So, Sep 29, 2013	7	8	222 USD	1554 USD
So, Oct 20, 2013 - So, Oct 27, 2013	7	6	222 USD	1554 USD
Mo, Nov 04, 2013 - Mo, Nov 11, 2013	7	14	252 USD	1764 USD
Mo, Nov 11, 2013 - Mo, Nov 18, 2013	7	14	252 USD	1764 USD
Mo, Nov 18, 2013 - Mo, Nov 25, 2013	7	14	252 USD	1764 USD
Mo, Nov 25, 2013 - Mo, Dec 02, 2013	7	14	252 USD	1764 USD
Mo, Dec 02, 2013 - Mo, Dec 09, 2013	7	14	252 USD	1764 USD
Mo, Dec 16, 2013 - Mo, Dec 23, 2013	7	14	259 USD	1813 USD
Mo, Dec 23, 2013 - Mo, Dec 30, 2013	7	13	259 USD	1813 USD
Mo, Dec 30, 2013 - Mo, Jan 06, 2014	7	12	259 USD	1813 USD
Mo, Jan 06, 2014 - Mo, Jan 13, 2014	7	14	259 USD	1813 USD
Mo, Jan 13, 2014 - Mo, Jan 20, 2014	7	14	252 USD	1764 USD
Mo, Jan 20, 2014 - Mo, Jan 27, 2014	7	14	252 USD	1764 USD
Mo, Feb 03, 2014 - Mo, Feb 10, 2014	7	14	252 USD	1764 USD

Please note, cruise dates and prices are subject to change withouth further notice.

© 2010 Maldives Scuba Diving, Pvt. Ltd, Maldives. All Rights Reserved.
website: www.maldivesdivetravel.com | email: info@maldivesdivetravel.com