Nautilus One - The Ship

The Nautilus One with its 30 metres length, is much more than just a safari boat. Built entirely from timber in the traditional style of Maldives shipbuilding, the boat is a delight for the eyes. It has lots of space and its fine workmanship combined with state-of-the-art fittings prove that there is no need to do without comfort on a safari boat.

Technical Details
Construction Year: 1999
Length: 98 ft.
Width: 29 ft.
Cruising Speed: 12 knots
Nautical Equipment: GPS, Sonar, Radio, GSM
Water Supply: 2 on board desalination plants
Power: 230V / 50Hz supplied by 2 diesel generators
Extra Diving boat (Dhoni): 60 ft. dive dhoni with air compressor, fully equipped for scuba diving

Language spoken on Board:
English

Features:
Recliners
Onboard bar

Emergency Equipment:
First aid box, medical oxygen, fire extinguishers, life vests, smoke detectors

Additional Information:

Maximum amount of guests: 14
Crew: 9
Dinghy: 15 HP out-boarder
Extra Diving Boat (Dhoni): 65 feet

Charging station is provided on the main deck, 220volts / 24h
Adapters are available
Power sockets in all rooms

Saloon features TV, Video, HiFi and Bar

The boat has several decks:
Sundeck 150 m² with 40 m² sun sail, deck chairs and foam mats
Bow deck 100 m², (half covered) with tables and chairs
Covered stern with seating, stepped stern, bathing platform and fresh water shower.

The local Tour Operator for Nautilus One is: Nautico Maldives Pvt. Ltd., G.Ranauraa Villa, 20121 Male, Maldives

© 2010 Maldives Scuba Diving, Pvt. Ltd, Maldives. All Rights Reserved.
website: www.maldivesdivetravel.com | email: info@maldivesdivetravel.com

Nautilus One - Rooms

There are 14-16 comfortable berths in 7 luxurious guest cabins. Each cabin is equipped with air condition and sports its own bathroom with shower/WC. A 230V power supply is available round the clock. The on-board desalination plant allows you to freshen up with a fresh water shower any time you wish.

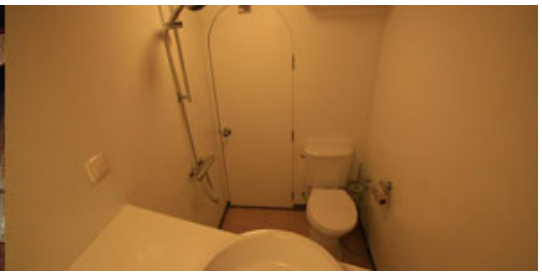

Rooms:

Number of Rooms: 7
Air Conditioning: Yes
Exterior Windows: Yes
En-Suite: Yes
Hot Water Shower: Yes
Power supply: Yes
Room Service: Yes
Towel Service: Yes

Additional Information:

220 volts/24h available in all rooms
European adaptors

© 2010 Maldives Scuba Diving, Pvt. Ltd, Maldives. All Rights Reserved.
website: www.maldivesdivetravel.com | email: info@maldivesdivetravel.com

Nautilus One - Diving

Dives are run from our diving dhoni and accompanied by two professional diving guides. Discover the beautiful underwater world of the Maldives on a dive off the Nautilus One. Every dive is a new adventure! No diving destination offers more large fish, more schools of fish, more colourful reef fish, a wider variety of underwater landscapes or better diving services. The average water temperature is 28°C throughout the year and visibility can be as much as 50 meters. Let our experienced crew bring you to the best diving spots and dive into the world of the coral reef; home to many colourful reef fish, turtles, schools of pelagic species, sharks, manta rays, whale sharks and many other interesting life forms. Enjoy the highest level of comfort and safety on our professionally-led dives. Diving requirement: minimum 30 ocean dives logged.

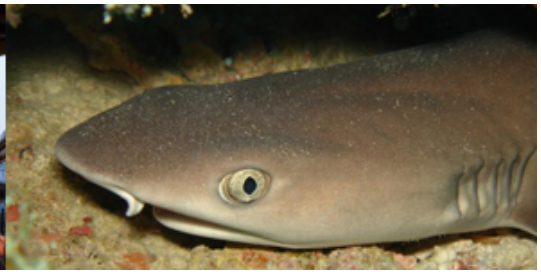

Diving:
Guided Dives: Yes
PADI Instructor: Yes
PADI Courses: Yes
Dives per Day: 2-3
Enos System: No
Dive Dhoni: Yes
Equipment Rental: Yes

Important Information for diving guests:

- Please remember to bring your logbook and diving certificate.
- A medical diving fitness check is recommended, but not compulsory.
- The first dive is always a so-called check-dive, which is compulsory for all divers.
- Dives are guided by an experienced PADI instructor and a dive master.
- Experienced divers can dive independently after the check dive.
- PADI courses can be held (please pre-book)
- Diving equipment is kept on the accompanying dive vessel (Dhoni)
- Oxygen, a DAN emergency case and a mobile phone are available on the Dhoni in case of emergency.
- Compressors are stored on the Dhoni, meaning that there is no noise pollution for guests on the liveaboard while bottles are re-filled between dives.
- All divers must adhere to the Maldivian diving regulations: no decompression dives, always stay with your dive buddy, never dive deeper than 30m if you are a PADI Advanced Open Water Diver (or equivalent) and never dive deeper than 18m if you are a PADI Open Water Diver (or equivalent).
- The last dive will be offered 24hrs before the end of the cruise.
- The use of a diving computer is compulsory.
-

© 2010 Maldives Scuba Diving, Pvt. Ltd, Maldives. All Rights Reserved.
website: www.maldivesdivetravel.com | email: info@maldivesdivetravel.com

English is the official language on board.
- A 21-day DAN diving insurance policy can be obtained on board for USD $10 per person.
- During a 7-night cruise 17 dives are offered.

Route:

It is our aim to show you the most beautiful dive spots in the Maldives. In order to do this, it is necessary to adapt our routes according to the season, available time and current weather reports. That is why our ships do not follow fixed routes, but rather tailor each safari route to make the best possible dive trip. Please trust our experienced crews to choose the right route; every ship's crew has years of experience in diving in the Maldives and they know how to make the most out of each cruise. At the start of each safari, a rough route will be confirmed, followed by daily briefings on what specific dive sites will be visited. Before each dive, you will be thoroughly briefed and shown a map of the dive site.

Required dive certification:

The minimum requirement is a PADI Open Water Diver certificate or equivalent, which will allow you to dive to a maximum of 18m. This is the depth when a lot of the best dive sites begin to be really interesting, which is why we encourage our guests to obtain a PADI Advanced Open Water Diver certificate or equivalent before or during the cruise. This will allow you to dive to a maximum of 30m and fully explore the Maldives' best dive spots.

Divers who have not dived for a while can do a PADI Scuba Review course to refresh their skills.

The initial check dive does not only serve as an opportunity to check your gear, but also for the dive guides to assess everybody's abilities. Should the dive guide or a guest feel that extra support is needed, special guided dives can be arranged at an extra cost (usually around USD 10 per dive).

Equipment Rental Prices (subject to change without further notice, payable on board):

BCD & regulator: $24/day
ABC kit (mask, fins and snorkel): $12/day
Diving computer: $8/day
Underwater torch: $8/dive
15L tank: $15/day
Complete gear set (ABC kit, Computer, BCD & Regulator, Wetsuit): $260/week

© 2010 Maldives Scuba Diving, Pvt. Ltd, Maldives. All Rights Reserved.
website: www.maldivesdivetravel.com | email: info@maldivesdivetravel.com

Nautilus One - Service

Our HiFi stereo system with CD player will provide for your musical entertainment. This is also a TV/VCR system at your disposal so you can watch your newly taped film footage along with a rechargeable battery station available around the clock. Traditionally, the helmstand is also found in our parlour. Watch as our captain steers the Nautilus One to our next destination.

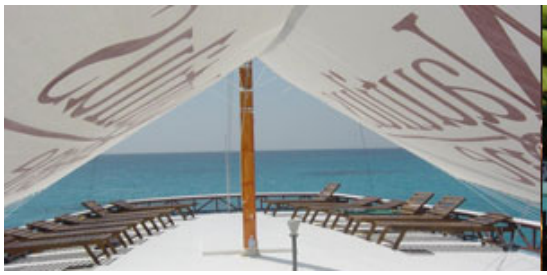
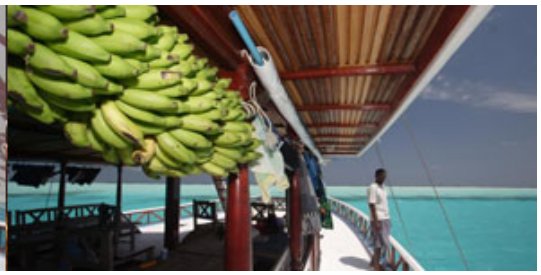

Service:
TV / DVD / HiFi in Salon: Yes
Fishing Gear: Yes
Island Visits: Yes
Beach Barbeque: Yes
Male Visit: Yes
Internet: No
Onboard payment options:

check in time: about 09:00 am - meeting point is Male airport exit of arrival hall.
check out time: latest 09:00 am AM - transfer back to Male airport

In case your International flight arrives later on cruise start day, please contact us for individual transfer arrangements.

© 2010 Maldives Scuba Diving, Pvt. Ltd, Maldives. All Rights Reserved.
website: www.maldivesdivetravel.com | email: info@maldivesdivetravel.com

Nautilus One - Food

Breakfast, lunch and dinner are served in the cosy salon. Meals are always freshly prepared and consist of a mixture of European and Asian cuisine. At the bar you can enjoy chilled beer on drought and a selection of various spirits, red and white wines and soft drinks. The 'Nautilus Coffee Shop? offers freshly squeezed fruit juices, milkshakes and sandwiches (not included in the package price).

Food:
Full Board

Additional information: Don’t miss out on trying the tasty Maldivian bananas, a bunch of which is always hanging on one of the decks. Guests can also help themselves to coffee and tea at all times.

© 2010 Maldives Scuba Diving, Pvt. Ltd, Maldives. All Rights Reserved.
website: www.maldivesdivetravel.com | email: info@maldivesdivetravel.com

Maldives Scuba Diving, Pvt. Ltd
Re. C-204/2003
Lux Lodge, Orchid Magu,
Male, Republic of Maldives
Phone:
AUSTRIA: +43 3385 21522
USA: +1 315 805 5535
GERMANY: +49 30 8939 1967
UK: +44 20 3239 1586
Fax: +44 203 004 1592

All international phone numbers route your call to our office in Austria.
We are happy to answer your questions!
We speak English and German.

Barbara

Gundi

© 2010 Maldives Scuba Diving, Pvt. Ltd, Maldives. All Rights Reserved.
website: www.maldivesdivetravel.com | email: info@maldivesdivetravel.com

Available Cruises

Available cruise dates and prices as per day of printing this brochure: June 19, 2013, 2:43 am

Date	Nights	Free beds	Rate p.n.	Total p.p.
Fr, Oct 11, 2013 - So, Oct 20, 2013	9	14	171 EUR	1539 EUR
Mo, Nov 11, 2013 - Tu, Nov 19, 2013	8	4	171 EUR	1368 EUR
We, Nov 20, 2013 - Sa, Nov 30, 2013	10	5	171 EUR	1710 EUR
So, Dec 01, 2013 - Sa, Dec 07, 2013	6	14	171 EUR	1026 EUR
Tu, Jan 07, 2014 - Tu, Jan 14, 2014	7	14	171 EUR	1197 EUR
Tu, Feb 04, 2014 - Tu, Feb 11, 2014	7	9	171 EUR	1197 EUR
So, Feb 23, 2014 - Mo, Mar 03, 2014	8	5	171 EUR	1368 EUR
We, Mar 12, 2014 - Th, Mar 20, 2014	8	9	171 EUR	1368 EUR
Sa, Apr 12, 2014 - Mo, Apr 21, 2014	9	14	171 EUR	1539 EUR
Tu, Apr 22, 2014 - We, Apr 30, 2014	8	14	171 EUR	1368 EUR

Please note, cruise dates and prices are subject to change withouth further notice.

© 2010 Maldives Scuba Diving, Pvt. Ltd, Maldives. All Rights Reserved.
website: www.maldivesdivetravel.com | email: info@maldivesdivetravel.com